

SOUTH RAMPART STREET PARADE

1st Eb Alto Sax

By RAY BAUDUC and BOB HAGGART

Arr. by Bob Haggart

Moderate Swing Tempo

E^b ALTO 5

A

B

C 16

Change to B^b Clarinet 16

D clar

E

TO E^b ALTO SAX.

31

E^b Alto

F

Smear

Smear

G

H

SOUTH RAMPART STREET PARADE

2nd Eb Alto Sax

By RAY BAUDUC and BOB HAGGART
Arr. by Bob Haggart

Moderate Swing Tempo

B^b CLARINET

7

ad lib.

A

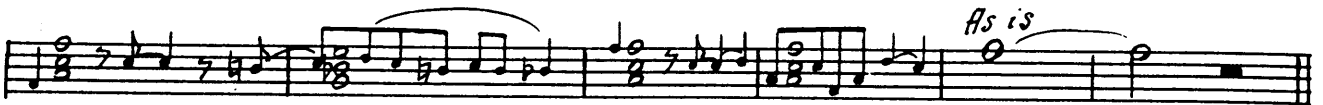
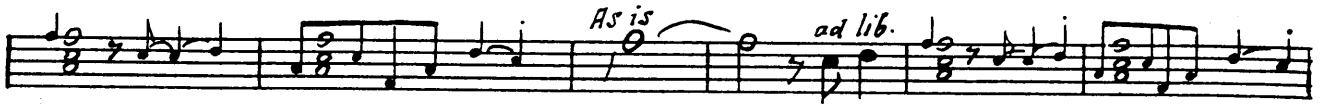

B

ad lib.

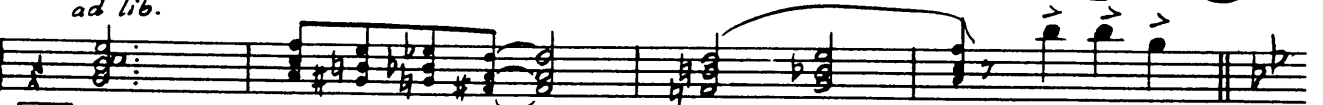

C

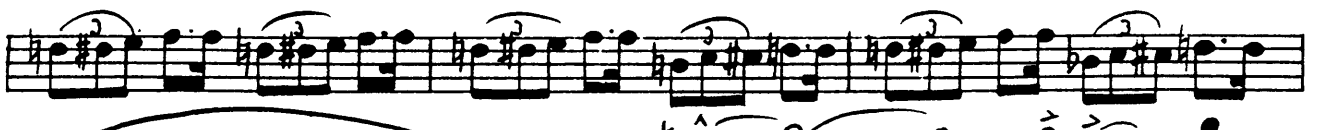
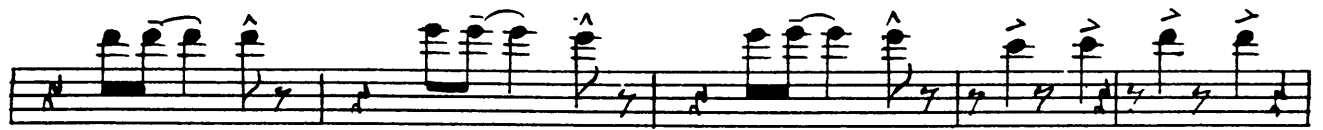
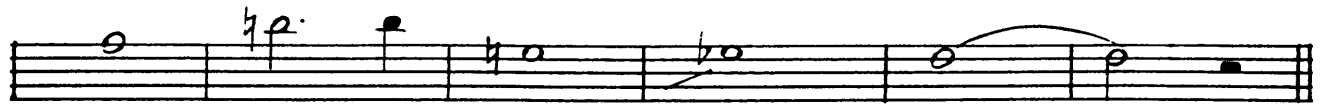

31 TO E^b ALTO SAX.

TO B^b CLARINET
4

SOUTH RAMPART STREET PARADE

1st B \flat Tenor Sax

Moderate Swing Tempo

By RAY BAUDUC and BOB HAGGART

Arr. by Bob Haggart

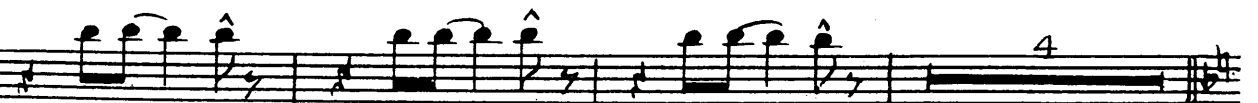
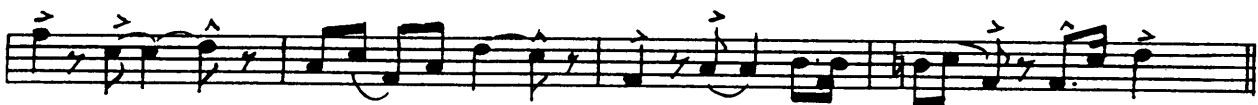

SOUTH RAMPART STREET PARADE

2nd Bb Tenor Sax

By RAY BAUDUC and BOB HAGGART

Arr. by Bob Haggart

Moderate Swing Tempo

TENOR 5

A

B

C

16 15 SOLI

D

ff

gliss

E

31

F

smear

G

H

SOUTH RAMPART STREET PARADE

E♭ Baritone Sax

By RAY BAUDUC and BOB HAGGART

Arr. by Bob Haggart

MODERATE SWING TEMPO

5

(A)

(B)

(C)

16 15

(D)

♩

31

(E) (F) SMEAR

SMEAR

(G) SMEAR

SMEAR

(H)

SOUTH RAMPART STREET PARADE

1st Trumpet

Moderate Swing Tempo

By RAY BAUDUC and BOB HAGGART

Arr. by Bob Haggart

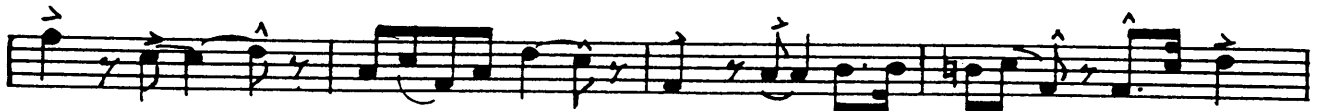

D

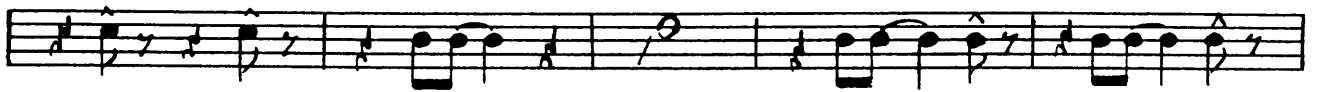
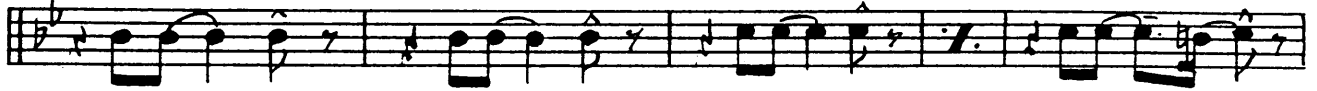

E

31

Hand in Bell.

F

Smear

ff

Smear

G

Smear

Smear

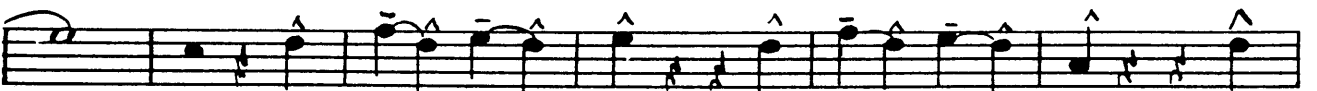
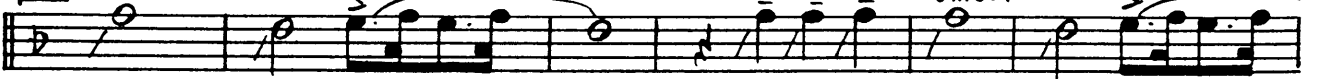

fff

H

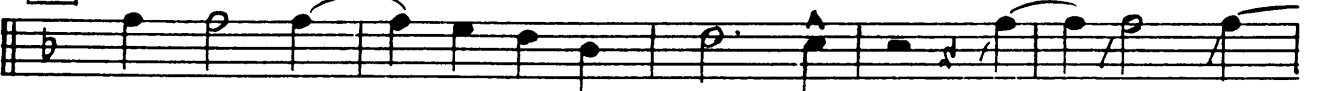

SOUTH RAMPART STREET PARADE

2nd Trumpet

Moderate Swing Tempo

By RAY BAUDUC and BOB HAGGART

Arr. by Bob Haggart

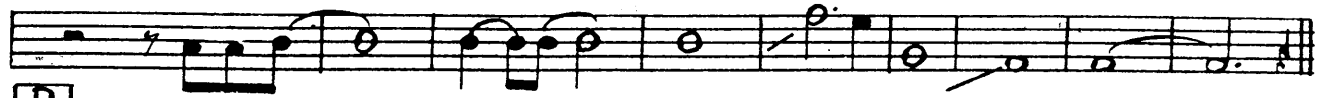

D

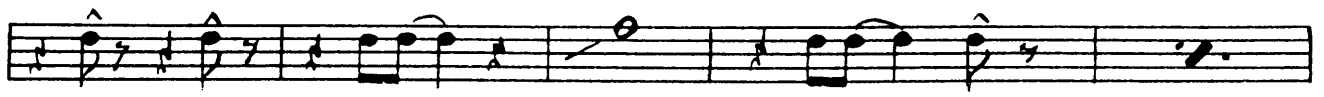

E

31

SOLI Hand in bell

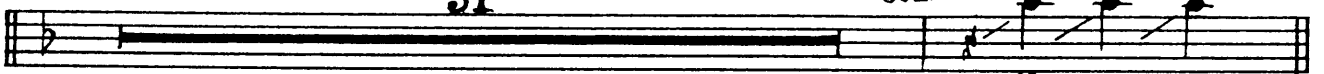

F

smear

ff

smear

G

smear

smear

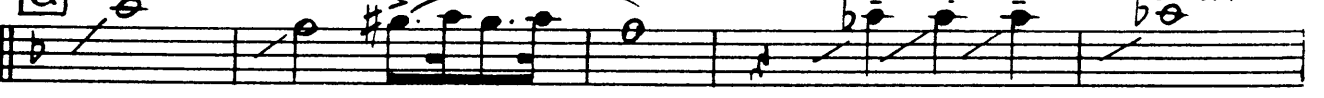

H

fff

SOUTH RAMPART STREET PARADE

3rd Trumpet

By RAY BAUDUC and BOB HAGGART

Arr. by Bob Haggart

moderate Swing tempo

A

B

C

32

D

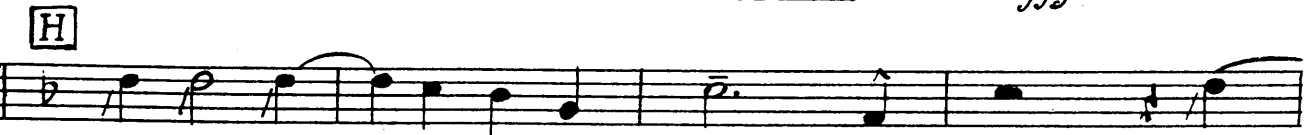
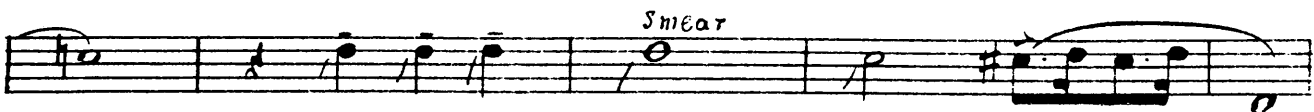

SOUTH RAMPART STREET PARADE

4th Trumpet

By RAY BAUDUC and BOB HAGGART
Arr. by Bob Haggart

MODERATE SWING TEMPO

①

HAND IN BELL ② SMARR

31

③ SMARR

④

⑤

SOUTH RAMPART STREET PARADE

1st Trombone

Moderate Swing Tempo

By RAY BAUDUC and BOB HAGGART

Arr. by Bob Haggart

SOLI **D**

ff

gliss.

E *Hand in Bell* **F** *smear*

smear *ff*

G *smear*

8va

H *8va* *fff*

8va

SOUTH RAMPART STREET PARADE

Moderate Swing Tempo

By RAY BAUDUC and

Arr. by Bob Haggart

2nd Trombone

SOLI **D**
ff
gliss
E 31 *Hand in bell* **F** *Smear*
Smear *ff*
G *Smear* *Smear*
H *fff* *Bra*
Bra

This is a handwritten musical score for guitar, consisting of 13 staves. The notation includes various rhythmic values, accidentals, and articulation marks. Key features include:

- Staff 2:** Melodic line with a **SOLI** instruction and a **D** chord diagram.
- Staff 3:** Melodic line with a *gliss* (glissando) marking.
- Staff 5:** Melodic line with *Hand in bell* and *Smear* markings.
- Staff 6:** Melodic line with *Smear* and *ff* markings.
- Staff 7:** Melodic line with various accidentals and articulation marks.
- Staff 8:** Melodic line with various accidentals and articulation marks.
- Staff 9:** Melodic line with **G** chord diagram and *Smear* markings.
- Staff 10:** Melodic line with various accidentals and articulation marks.
- Staff 11:** Melodic line with **H** chord diagram, *fff* marking, and *Bra* (bravissimo) marking.
- Staff 12:** Melodic line with various accidentals and articulation marks.
- Staff 13:** Melodic line with *Bra* marking.

SOUTH RAMPART STREET PARADE

3rd Trombone

MODERATE SWING TEMPO

By RAY BAUDUC and

Arr. by Bob Haggart

31 **SOLI**

(D) **GLISS.**

(E) **31 HAND IN BELLY** (F) **SMEAR**

SMEAR **ff**

(G) **SMEAR** **SMEAR**

(H) **ff**

SOUTH RAMPART STREET PARADE

4th Trombone

MODERATE SWING TEMPO

By RAY BAUDUC and BOB HAGGART

Arr. by Bob Haggart

SOUTH RAMPART STREET PARADE

Piano

By RAY BAUDUC and BOB HAGGART
Arr. by Bob Haggart

Moderate Swing Tempo

Brass

Sixth and final system of the musical score. It continues the chordal and melodic patterns established in the previous systems.

SOUTH RAMPART STREET PARADE

String Bass

By RAY BAUDUC and BOB HAGGART

Arr. by Bob Haggart

Moderate Swing Tempo

A

B

C

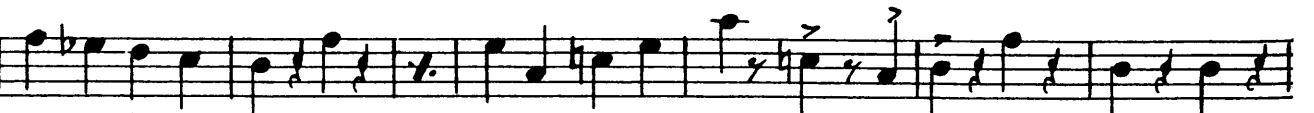

D

E

F

G

H

SOUTH RAMPART STREET PARADE

Drums

By RAY BAUDUC and BOB HAGGART

Arr. by Bob Haggart

Moderate Swing Tempo

Solo

Solo

A

B

C RIM OR BLOCK

D

E Brushes

F Ride out

G

H

D

Fmi. Fmi. Bbmi. Bbmi. C7
 Bb C7 Fmi Cmi. Ab Dbmi.
 Dbmi. Bb Abg Bbdim. Bb7

E

Eb Eb Bb7 Eb Eb7 Ab Eb
 Eb dim. Bb7 Eb Eb Bbmi6 F7
 Bb7 Eb Eb Bb7 Eb Eb7
 Ab G7 Ab Ab Abmi. Eb
 C9 C7 F9 Bb7 Eb Eb

F

Eb Eb7 Ab Eb
 Bb7 Eb F7 Bb7

G

Eb Ebmi. Eb7 Ab G7 Ab7
 Eb C7 F7 Fmi.7 Eb Eb Eb+

H

Ab Eb F7
 Fmi.7 Bb7 Eb Ab Ebdim. Eb Bb7 Eb